# C4

## Female Metric Light Series – Swivel 45° Elbow (Ball Nose for 24° or 60° Cone)

DKL 45°

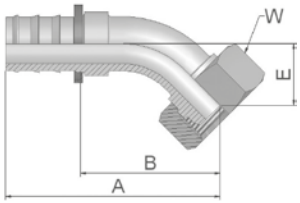


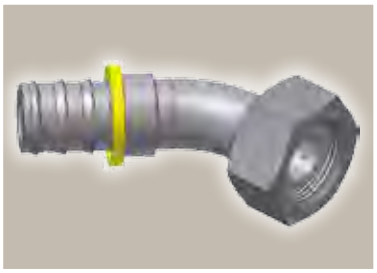

| Part Number | Hose I.D. | | | | Thread | Tube O.D. | A | B | E | W |
|---|---|---|---|---|---|---|---|---|---|---|
| | DN | Inch | Size | mm | metric | mm | mm | mm | mm | mm |
| 3C482-6-4 | 6 | 1/4 | -4 | 6.4 | M12x1.5 | 6 | 51 | 32 | 16 | 14 |
| 3C482-6-4B | 6 | 1/4 | -4 | 6.4 | M12x1.5 | 6 | 51 | 32 | 16 | 14 |
| 3C482-8-4 | 6 | 1/4 | -4 | 6.4 | M14x1.5 | 8 | 51 | 32 | 16 | 17 |
| 3C482-8-4B | 6 | 1/4 | -4 | 6.4 | M14x1.5 | 8 | 51 | 32 | 16 | 17 |
| 3C482-10-6 | 10 | 3/8 | -6 | 9.5 | M16x1.5 | 10 | 58 | 35 | 18 | 19 |
| 3C482-10-6B | 10 | 3/8 | -6 | 9.5 | M16x1.5 | 10 | 58 | 35 | 17 | 19 |
| 3C482-12-6 | 10 | 3/8 | -6 | 9.5 | M18x1.5 | 12 | 59 | 36 | 18 | 22 |
| 3C482-12-6B | 10 | 3/8 | -6 | 9.5 | M18x1.5 | 12 | 58 | 36 | 18 | 22 |
| 3C482-15-8 | 12 | 1/2 | -8 | 12.7 | M22x1.5 | 15 | 68 | 41 | 19 | 27 |
| 3C482-15-8B | 12 | 1/2 | -8 | 12.7 | M22x1.5 | 15 | 67 | 41 | 19 | 27 |
| 3C482-15-10 | 16 | 5/8 | -10 | 15.9 | M22x1.5 | 15 | 82 | 45 | 21 | 27 |
| 3C482-15-10B | 16 | 5/8 | -10 | 15.9 | M22x1.5 | 15 | 82 | 45 | 21 | 27 |
| 3C482-18-10 | 16 | 5/8 | -10 | 15.9 | M26x1.5 | 18 | 81 | 45 | 21 | 32 |
| 3C482-18-10B | 16 | 5/8 | -10 | 15.9 | M26x1.5 | 18 | 81 | 45 | 21 | 32 |
| 3C482-18-12 | 19 | 3/4 | -12 | 19.1 | M26x1.5 | 18 | 96 | 60 | 26 | 32 |
| 3C482-22-12 | 19 | 3/4 | -12 | 19.1 | M30x2 | 22 | 88 | 52 | 23 | 36 |
| 3C482-22-12B | 19 | 3/4 | -12 | 19.1 | M30x2 | 22 | 88 | 52 | 23 | 36 |
| 3C482-28-16-K | 25 | 1 | -16 | 25.4 | M36x2 | 28 | 110 | 73 | 31 | 41 |

Also available in stainless steel. Details can be found in CAT 4400.1/UK

**K:** without plastic ring; **B**: Brass; **SM**: Metric Hexagon

Approved **fitting series** for **hose types**:

**82** | 801 | 804 | 821FR | 830M | 831 | 836 | 837BM | 837PU | 838M



kovaxy